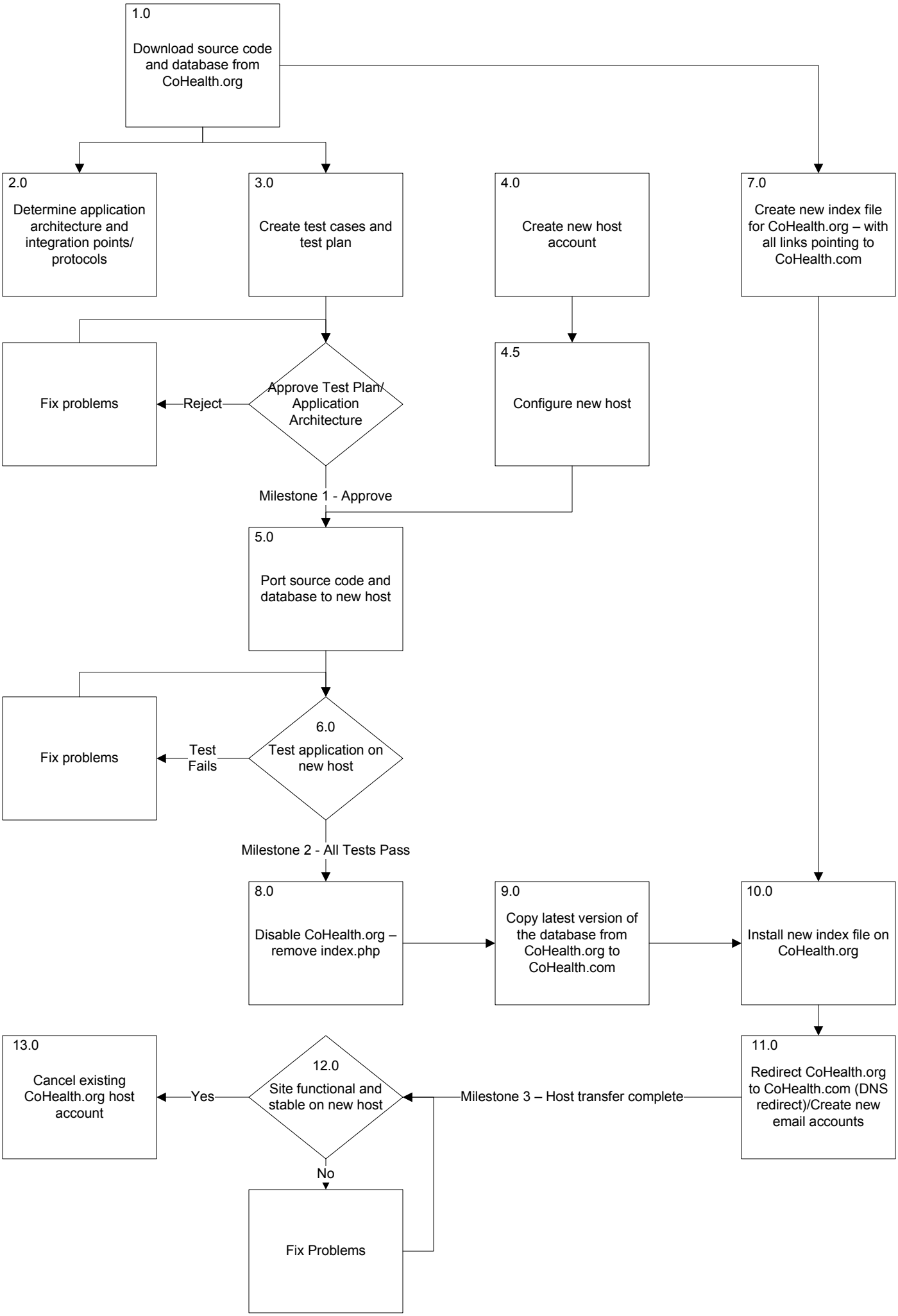
1.0
Download source code and database from CoHealth.org
2.0
Determine application architecture and integration points/ protocols
3.0
Create test cases and test plan
4.0
Create new host account
7.0
Create new index file for CoHealth.org – with all links pointing to CoHealth.com
Fix problems
Reject
Approve Test Plan/ Application Architecture
4.5
Configure new host
Milestone 1 - Approve
5.0
Port source code and database to new host
Fix problems
Test Fails
6.0
Test application on new host
Milestone 2 - All Tests Pass
8.0
Disable CoHealth.org – remove index.php
9.0
Copy latest version of the database from CoHealth.org to CoHealth.com
10.0
Install new index file on CoHealth.org
13.0
Cancel existing CoHealth.org host account
Yes
12.0
Site functional and stable on new host
Milestone 3 – Host transfer complete
11.0
Redirect CoHealth.org to CoHealth.com (DNS redirect)/Create new email accounts
No
Fix Problems